

# RSNA R&E Foundation Announces 2014 Grant Recipients

The RSNA Research & Education (R&E) Foundation funded 94 grants totaling \$3.6 million. This represents a 25 percent funding rate and the highest amount ever awarded by the Foundation. The Foundation's Board of Trustees thanks the Vanguard companies, individuals and private practices whose generous contributions have made the following grants possible.



## RESEARCH SCHOLAR GRANT

### Stephen R. Bowen, Ph.D.

University of Washington  
Multimodality Quantitative Molecular Imaging for Personalized Radiation Therapy of Lung Cancer Through Differential Tumor Dose Escalation and Functional Lung Avoidance

## SIEMENS

### James Ernest Hansen, M.D.

Yale School of Medicine  
Targeting Glioblastoma with a Lupus Autoantibody

### Wolf E. Heberlein, M.D.

University of Arkansas for Medical Sciences  
IRE-based Multi-modality Loco-regional Tumor Therapy for Pancreatic Cancer

### Charles Y. Kim, M.D.

Duke University Medical Center  
Trans-arterial Embolization of Hypervascular Liver Tumors with Electrically Conductive Particles for Modulation of Percutaneous Radiofrequency Ablation Zone Size and Configuration

GE Healthcare



### Tae Kim, Ph.D.

University of Pittsburgh  
Magnetic Resonance Imaging of Early Biomarker for Hypertension-induced Cerebrovascular Alterations



### Kenneth S. Lee, M.D.

University of Wisconsin  
Quantitative Imaging of the Tendon: Use of Ultrasound Shear Wave Elastography as a Biomarker to Predict Tendon Rupture

### Joseph Scott McNally, M.D., Ph.D.

University of Utah  
Role of the Angiotensin Pathway and Redox State in Carotid Plaque Permeability



### Michael A. Ohliger, M.D., Ph.D.

University of California, San Francisco  
Non-invasive Monitoring of Liver Inflammation and Fibrosis Using Hyperpolarized Carbon-13 MRI



### Sean Sunghun Park, M.D., Ph.D.

Mayo Clinic, Rochester  
11C-Choline PET/CT Image-Guided Stereotactic Ablative Radiotherapy (IG-SABR) in Oligometastatic Prostate Cancer

### Habib Rahbar, M.D.

University of Washington  
Improving Treatment Outcomes of Ductal Carcinoma in Situ with Breast MRI

### Haris Iqbal Sair, M.D.

The Johns Hopkins University  
Intrinsic Language Network Assessed with Resting State Functional Magnetic Resonance Imaging: Potential Role in Presurgical Mapping

### Atul Bhanudas Shinagare, M.D.

Brigham and Women's Hospital, Harvard Medical School  
Optimization of Chest CT Utilization in Patients with Advanced Ovarian Cancer

### Roberta M. Strigel, M.D., M.S.

University of Wisconsin-Madison  
High Spatio-temporal Resolution Breast MRI: Improving the Characterization of Breast Cancer

GE Healthcare



### Janice S. Sung, M.D.

Memorial Sloan Kettering Cancer Center  
Clinical Utility of Whole Breast Screening Ultrasound in Patients Undergoing Digital Breast Tomosynthesis

### Sarah Beth White, M.D.

Medical College of Wisconsin  
Magnetically Triggered Oxaliplatin Release for the Treatment of Colorectal Liver Metastasis



### Junqian Xu, Ph.D.

Icahn School of Medicine at Mount Sinai  
Development of Whole Spinal Cord Functional Assessment with Multiband Magnetic Resonance Imaging

### Anna E. H. Zavodni, M.D., M.H.Sc.

Sunnybrook Health Sciences Centre, University of Toronto  
CT Myocardial Tissue Characterization: Utility in CTA Bypass Graft Assessment



### Michael M. Zeineh, M.D., Ph.D.

Stanford University  
Multimodal MRI to Detect Brain Injury in Athletes  
[ASNR/RSNA Research Scholar Grant](#)

### Jeff L. Zhang, Ph.D.

University of Utah  
Real-time Monitoring of Renal Hypoxia and Hypoperfusion with Quantitative MRI

## RESEARCH SEED GRANT

### Mohamed Abazeed, M.D., Ph.D.

Cleveland Clinic  
Integrative Radiogenomics and Precision Therapy in Squamous Cell Lung Cancer

### Ayaz Aghayev, M.D.

Brigham and Women's Hospital, Harvard Medical School  
The Gravitational Gradient in Abdominal Aortic Aneurysms

## TOSHIBA

Leading Innovation >>>

### Jalal B. Andre, M.D.

University of Washington  
Arterial Spin Labeling - A Novel and Accurate MRI Metric to Predict Clinically Significant Vasospasm Following Aneurysmal Subarachnoid Hemorrhage

## TOSHIBA

Leading Innovation >>>



Herberlein



Hanneman

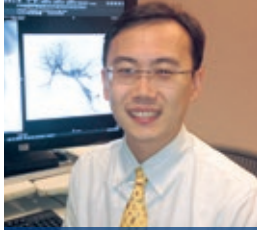

Lee



Hansen

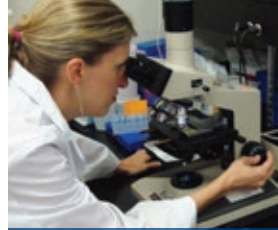

White



Geeslin



Jaremko

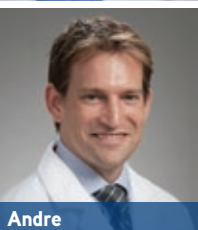

Andre



Koay

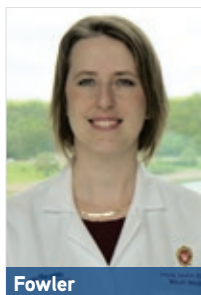

Fowler



Brown



Ivanidze

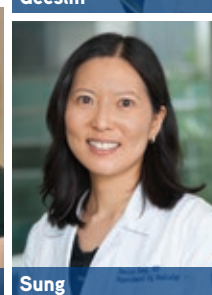

Sung



Lee

**Amy Marie Fowler, M.D., Ph.D.**  
University of Wisconsin-Madison  
*Impact of Endocrine-resistant Estrogen Receptor-alpha Variants on [18F] Fluoroestradiol Imaging of Breast Cancer*



**Brian Andrew Hrycushko, Ph.D., M.S.**  
The University of Texas Southwestern Medical Center  
*Local Hypothermia as a Radioprotector During Prostate Stereotactic Body Radiotherapy*

**Jacob L. Jaremko, M.D., Ph.D.**  
University of Alberta  
*3D Ultrasound of Infant Hips: Toward an Understanding of Normal Development and Improved Detection of Hip Dysplasia*

**Eugene Jon Koay, M.D., Ph.D.**  
The University of Texas MD Anderson Cancer Center  
*Predicting Gemcitabine Delivery in Pancreatic Cancer with Principles of Mass Transport*



**Wen Ling, Ph.D.**  
University of Pittsburgh  
*Selective and Quantitative Detection of Proteoglycan in disc by iTIP gagCEST*

**Gregory Jon Nadolski, M.D.**  
Hospital of the University of Pennsylvania  
*Near Infrared Fluorescence Imaging of Matrix-Metalloprotease-2 Activity as a Biomarker of Vascular Remodeling in Hemodialysis Access*

**Edwin H.G. Oei, M.D., Ph.D.**  
Erasmus MC, University Medical Center Rotterdam, Netherlands  
*Quantitative Dynamic Contrast-enhanced MRI for Studying Bone Perfusion*

**Akhilesh Keshav Sista, M.D.**  
Joan and Sanford I. Weill Medical College of Cornell University  
*Assessment of a Multi-variable Physiologic Profile's Ability to Determine Catheter-directed Thrombolysis Efficacy in Real-time using a Porcine Model of Submassive Pulmonary Embolism*



**Joel M. Stein, M.D., Ph.D.**  
Hospital of the University of Pennsylvania  
*Glioblastoma Radiosensitization with Polymeric Micelles Containing Gold and Iron Oxide Nanoparticles*

**Alda Lui Tam, M.D.**  
The University of Texas MD Anderson Cancer Center  
*Developing an Electroporation and Nanoparticle-based Therapeutic Platform for Bone Metastases: Evaluation of Local Delivery Strategies to Optimize Intratumoral Nanoparticle Uptake*



**Tokihiko Yamamoto, Ph.D.**  
University of California, Davis  
*CT-based Pulmonary Gas Exchange Imaging for Personalized Radiotherapy*



**RESEARCH RESIDENT/FELLOW GRANT**

**Hamza Alizai, M.D.**  
Resident at The University of Texas Health Science Center at San Antonio  
Research conducted at New York University School of Medicine  
*Identification of Novel Biomarkers of Bone Strength and Fracture Risk via High Resolution, High Field MRI*

**Jacob D. Brown, M.D., Ph.D.**  
University of California, San Francisco  
*A Novel Image-guided Pain Treatment: Selective Deletion of Nociceptors by Intra-ganglionic Injection of Resiniferatoxin*

**Joseph Robert Evans, M.D., Ph.D.**  
University of Michigan  
*Investigating the Role of SchLAP1, a Novel Long Noncoding RNA, in Prostate Cancer Radioresistance*

**Matthew G. Geeslin, M.D., M.S.**  
University of Virginia  
*Evaluation of Spiral-based 3D MR Thermometry for Brain Applications of MR-guided Focused Ultrasound in a Porcine Model*



**Kate Hanneman, M.D.**  
Stanford University School of Medicine  
*Combined Positron Emission Tomography-Magnetic Resonance Imaging for the Diagnosis of Cardiac Sarcoidosis*  
Ralph Schlaeger Charitable Foundation Research Fellow Grant

**Susie Yi Huang, M.D., Ph.D.**  
Massachusetts General Hospital, Harvard Medical School  
*Ultra-high Gradient Diffusion MRI for Characterizing Axonal Pathology in Multiple Sclerosis*



**Jana Ivanidze, M.D., Ph.D.**  
Joan and Sanford I. Weill Medical College of Cornell University  
*Blood Brain Barrier Permeability and Molecular Markers of Inflammation: Interplay and Significance for the Development of Global Cerebral Edema in Patients with Aneurysmal Subarachnoid Hemorrhage*

**Jesse Jones, M.D.**  
University of California, Los Angeles  
*MRI Surveillance of Induced Pluripotent Stem Cells for Stroke Using Gadolinium Nanoparticles*

**Nima Kokabi, M.D.**  
Emory University School of Medicine  
*Disparities in Utilization of Contemporary Interventional Radiology-based Locoregional Therapies for Unresectable Hepatocellular Carcinoma and Impacts on Survival: a SEER-Medicare Population Study*



**Kyungmouk Steve Lee, M.D.**  
Joan and Sanford I. Weill Medical College of Cornell University  
*Catheter-directed Intraportal Delivery of Cell Therapy for Liver Regeneration: a Feasibility Study in a Large Animal Model of Cirrhosis*

**Stephanie Markovina, M.D., Ph.D.**  
Washington University  
*Squamous Cell Carcinoma Antigen in Cervical Cancer Prognostication and Response to Therapy*

Continued on Next Page

Continued from previous page

**Christopher Maroules, M.D.**

The University of Texas Southwestern Medical Center  
*Quantification of Volumetric Pulmonary Perfusion Using 3D Arterial Spin Labeled Perfusion MRI: Feasibility and Evaluation in Pulmonary Arterial Hypertension*

Prince Research Resident Grant

**Nima Nabavizadeh, M.D.**

Oregon Health & Science University  
*Noninvasive, In Vivo Contrast-enhanced Ultrasound and Molecular Imaging of Early Microvascular Changes Following High-dose Radiation Therapy*

**Kazim Narsinh, M.D.**

University of California, San Diego  
*MRI Tracking of Cellular Immunotherapy using Natural Killer Cells and Perfluorocarbon Tracers*

**Kristin Kelly Porter, M.D., Ph.D.**

The Johns Hopkins University  
*Application of 4D Phase Contrast MRI as a Non-invasive Measure of Treatment Response in Patients with Pulmonary Hypertension*



**Timothy John Robinson, M.D., Ph.D.**

Duke University Medical Center  
*Detection of Novel Alternative Splicing Biomarkers of Hypoxia in Breast and Lung Tumors*

**James Spencer Clayton Ronald, M.D., Ph.D.**

Duke University Medical Center  
*Identification of Novel Angiogenesis Biomarkers Correlating with Tumor Response after Hepatic Arterial Embolization for Hepatocellular Carcinoma*



**James Eric Schmitt, M.D., Ph.D.**

Hospital of the University of Pennsylvania  
*Imaging Genomic Analysis of the 22q11 Deletion Syndrome*

**Jennifer Elaine Soun, M.D.**

Columbia University Medical Center  
*Quantitative T1rho Mapping in Multiple Sclerosis: Development of a Potential Novel Biomarker for Disease Prognostication and Management*



**Peter Christian Thurlow, M.D.**

Allegheny General Hospital and the University of Wisconsin  
*Evaluating the Effect of Foot Strike Biomechanics on MR Imaging of the Knee using a Novel Multi-component T2 Mapping Sequence*

**Jordan Torok, M.D.**

Duke University Medical Center  
*Modulation of Endothelial Cell Radiation Sensitivity and Lung Tumor Response to Radiation Therapy*



**Behroze Vachha, M.D., Ph.D.**

Massachusetts General Hospital, Harvard Medical School  
*Task-free Presurgical Mapping of Eloquent Cortex using fMRI at Ultrahigh Field Strength (7T) MRI in Patients with Medically Refractory Epilepsy*

Silver Anniversary Campaign Pacesetters Research Fellow Grant

**Michael C. Veronesi, M.D., Ph.D.**

University of Chicago  
*In Vivo Fate Mapping of Magnetic Nanoparticles in the Brain Following Intranasal Administration using MRI*

**Alexander Michael Vezeridis, M.D., Ph.D.**

University of California, San Diego  
*In Vivo Ultrasound Imaging and Diagnosis of Implanted Medical Device-related Infections using Microbubbles Targeted to Biofilm*

RSNA Presidents Circle Research Resident Grant



**John-Paul J. Yu, M.D., Ph.D.**

University of California, San Francisco  
*Combined Biochemical, Genetic, and Metabolomic Efforts Towards Neuroimaging Schizophrenia and Psychiatric Disease*

**Chi Zhang, M.D., Ph.D.**

Columbia University Medical Center  
*Studies on the Effects of Combined Treatment with Metformin and a Dual mTOR1/2 Inhibitor, AZD8055, in Tumor Control of Glioblastomas*

**RESEARCH MEDICAL STUDENT GRANT**

**Daniel Arteaga, B.A.**

Vanderbilt University  
*Characterizing Perfusion Territory Dynamics and Vessel Wall Morphology in Patients at Risk for Stroke*

**Jamaal Benjamin, Ph.D.**

The University of Texas Southwestern Medical Center  
*Enhancing Prognostic value of Computed Tomography (CT) Enterography in IBD Diagnosis*

**Wilfred Dang, B.H.Sc.**

University of Ottawa  
*What is a Good Quality History and How Does it Affect Accuracy of Interpretation of Acute Abdominal CT?*

**Samantha Delapena, B.S.**

University of Southern California Keck School of Medicine  
*Contrast Enhanced Ultrasound for Evaluating Antiangiogenic Treatment in Hepatocellular Carcinoma*

Philips Healthcare/RSNA Research Medical Student Grant



**Adnan Elhammali, B.S.**

Washington University  
*Metabolic Rewiring in PI3K Activated Cervical Cancer*

**Edward M. Lawrence, B.S.**

Enrolled at Albert Einstein College of Medicine  
 Research conducted at Memorial Sloan-Kettering Cancer Center  
*Establishing Tumor Heterogeneity in Patients with Metastatic High-grade Serous Ovarian Cancer (HGSOC): Correlating In Vivo Imaging Phenotypes with Histopathology and Immunohistochemistry*

**Boshen Liu, B.S.**

University of Mississippi Medical Center  
*Rapid Bone Density Screening of Routine CT Images using Color Enhanced Detection (CED)*



**Tara Martinez, B.S., R.N.**

University of Mississippi Medical Center  
*Use of a Phantom to Develop Imaging Protocols to Quantify Liver Surface Nodularity on CT Images from Multiple Different CT Scanners*

**Gwendolyn J. McGinnis, B.S.**

Oregon Health & Science University  
*Suppression of the T cell Response and Enhancement of Detrimental Effects of Radiation on the Brain*

**Kelly Michaelson, Ph.D.**

Geisel School of Medicine at Dartmouth College  
*Comparing X-ray and Optical Imaging for Breast Density Determination*

**Leslie A. Modlin, B.A.**

Stanford University School of Medicine  
*Circulating Tumor DNA as a Novel Biomarker for Metabolic Tumor Volume in Non-Small Cell Lung Cancer*

**Megha Nayyar, B.A.**

University of Southern California Keck School of Medicine  
*Role of Imaging in Active Surveillance of Renal Masses: A Systematic Review of the Literature*

**Chulhyun Park, B.S.**

University of California, San Diego Medical Center  
*Effects of Intravenous Gadodetate Disodium and Flip Angle on Hepatic Proton-Density Fat Fraction Estimation with Multi-echo MR Imaging at 3T*





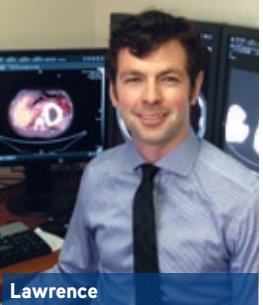

Lawrence



Ronald



Vezeridis



Pennick



Zuo

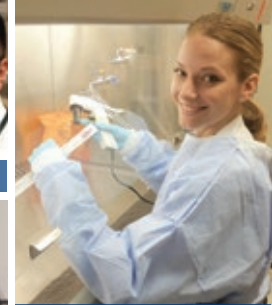

Talley



Persson



Benjamin

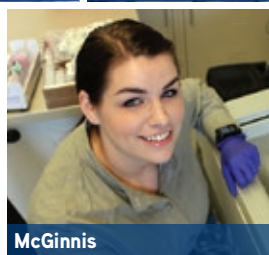

McGinnis



Berman



Dang

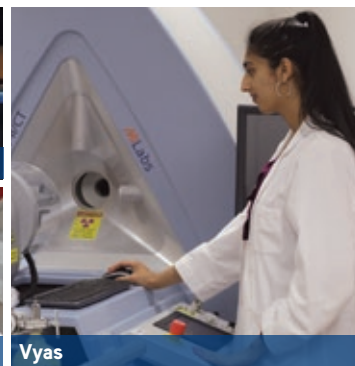

Vyas



Subramaniam



Martinez

**Thomas J. Quinn, B.S.**

Albert Einstein College of Medicine  
*Combination Low-Energy High Intensity Focused Ultrasonography (LOFU) and Radiation Therapy (RT): Preclinical Evaluation of Autologous In Situ Vaccination in a Mouse Model of Spontaneously Metastatic Melanoma*

**Arif Rashid, B.S.**

Enrolled at University of Pittsburgh School of Medicine; Research conducted at Johns Hopkins Hospital  
*Applying Diffusion Tensor MRI after Radiation Therapy of Pediatric Brain Tumors to Establish Dose Constraints and Predictive Image Biomarkers in the Hippocampus and Periventricular Regions*

**Julia Talley, B.S.**

The University of Texas Health Science Center at Houston  
*Evaluation of Effects of Electroporation and Gemcitabine Nanoparticle Formulation on Tumoral Response in a Pancreatic Adenocarcinoma Nude Mouse Model*

**Dmitriy Timerman, B.S.**

Massachusetts General Hospital, Harvard Medical School  
*Quantitative Multimodal Analysis of Brain Structure and Metabolism in the Region of Developmental Venous Anomalies*

**Justin R. Tse, B.S.**

University of California, Los Angeles  
*Predicting Hepatocellular Adenoma Subtype with Quantitative and Qualitative MRI Features*

**Shri Vyas, B.A.**

Duke University School of Medicine  
*Characterization of Early Anti-Angiogenesis Treatment Effects in Colorectal Carcinoma Using High-Resolution Dynamic Contrast-Enhanced Ultrasound and Magnetic Resonance Imaging*

**David Xu, B.A.**

Columbia University College of Physicians & Surgeons  
*Novel T1rho Sequence for In-Vivo Detection of Lumbar Intervertebral Disc Changes with Axial Load*



**James Yoon, B.A.**

University of Southern California Keck School of Medicine  
*Analysis of 18F NaF PET-CT Tumor Response Assessment of Skeletal Metastases from Prostate Cancer*

**Chung Yao Yu, B.A.**

University of Southern California Keck School of Medicine  
*Performance of PET Radiotracers in Biochemical Recurrence of Prostate Cancer*

**Derek Zachman, B.A., M.S.**

Oregon Health & Science University  
*Mechanisms of Endothelial-dependent Hematopoietic Stem Cell Repair Following Ionizing Radiation Injury*

**Marcus Zuo, B.S.**

Medical College of Wisconsin  
*Cost-effectiveness of Endovascular vs. Open Surgical Repair for Popliteal Artery Aneurysms*

**EDUCATION SCHOLAR GRANT**

**Abigail Tripp Berman, M.D.**

University of Pennsylvania  
*Design and Analysis of Radiation Oncology Trials (DART): A National Clinical Trials Biostatistics and Epidemiology Curriculum with Online Self-Assessment Modules (SAM)*

**Maciej A. Mazurowski, Ph.D.**

Duke University School of Medicine  
*Improved Education in Digital Breast Tomosynthesis using Machine Learning and Computer Vision Tools*



**Jonathon A. Nye, Ph.D.**

Emory University School of Medicine  
*Problem-based Educational Material for Medical Physics Residency Training*

**Dominique Penninck, D.V.M., Ph.D.**

Cummings School of Veterinary Medicine at Tufts University  
*The Development of Video-based Clinical Ultrasound Teaching Tools and the Construction of a Web-based Educational Program*

**Anders Persson, M.D., Ph.D.**

Linköping University, Sweden  
*RadSim: Simulation Based Training Program for CT Protocol, Iterative Reconstruction and Dual Energy Applications*

Derek Harwood-Nash Education Scholar Grant

**Sonia Marie-Aurore Pujol, Ph.D.**

Brigham and Women's Hospital, Harvard Medical School  
*Interactive Tutorial for Teaching Radiologic Anatomy and its Variations*

**Sarah Carlson Shaves, M.D.**

Eastern Virginia Medical School  
*Redefining the Radiology Curriculum in Medical School: Vertical Integration and Global Accessibility*

GE Healthcare



**Rathan M. Subramaniam, M.D., Ph.D.**

The Johns Hopkins University  
*Curriculum Development for Hybrid Molecular Imaging and Evidence Based Clinical Practice*

GE Healthcare



**RSNA/AUR/APDR/SCARD RADIOLOGY RESEARCH DEVELOPMENT GRANT**

**Andrea Schwarz Doria, M.D.**

The Hospital for Sick Children, University of Toronto  
*Towards Building Capacity to the Research Training of Future Leaders in Radiology: A Pilot International Outreach Educational Program*

**George L. Shih, M.D., M.S.**

Joan and Sanford I. Weill Medical College of Cornell University  
*Open Source Radiology Resident Educational Mobile Dashboard App To Measure Clinical Experience*

**Nikhil G. Thaker, M.D.**

The University of Texas MD Anderson Cancer Center  
*Designing and Implementing an Innovative Prostate Brachytherapy Training Program Using an MRI Phantom-Based Simulator*